

# GGLC Autocross Salinas Airport

---



# Salinas Airport – Rules/Regulations

---



## **IMPORTANT!**

**FAILURE to follow Airport Regulations can & will result in fines, arrests, removal and the banning of our use of the Airport for Autocross events!!**

**Must be  
Escorted to/from  
Autocross Area**

**Planes have  
priority!!  
We are guests...**

**Stay in  
designated  
Autocross Area**

**No Spectators  
No Pets**





# Salinas Airport AutoX Entry

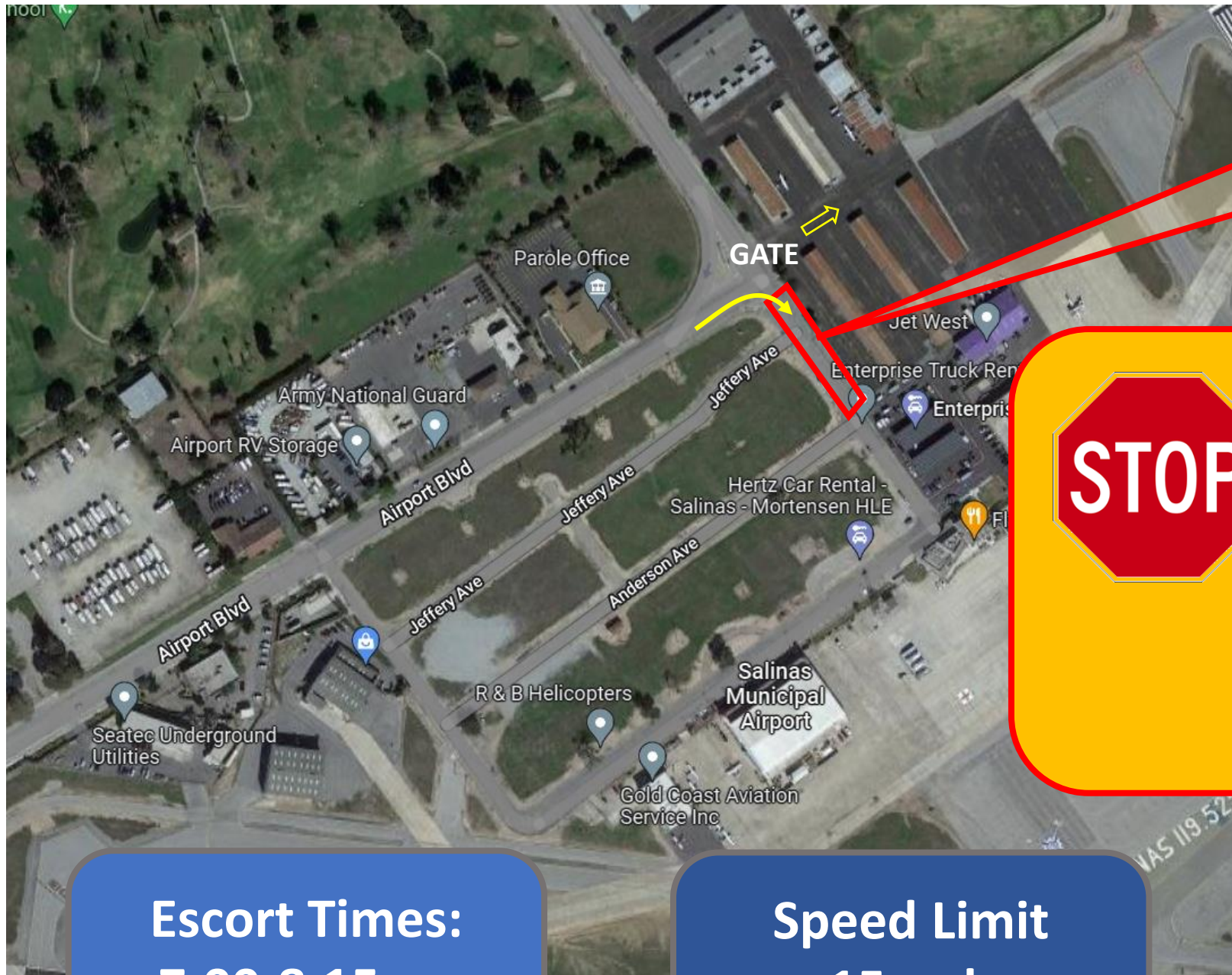

**WAIT HERE  
for escort**

 **Escort  
REQUIRED  
To/From  
AutoX Area**

**Escort Times:  
7:00-8:15am  
Event Ending**

**Speed Limit  
15mph  
20mph Access Rd**

**Emergency  
Flashers ON**



# Salinas Airport – Accessing the Autocross Area

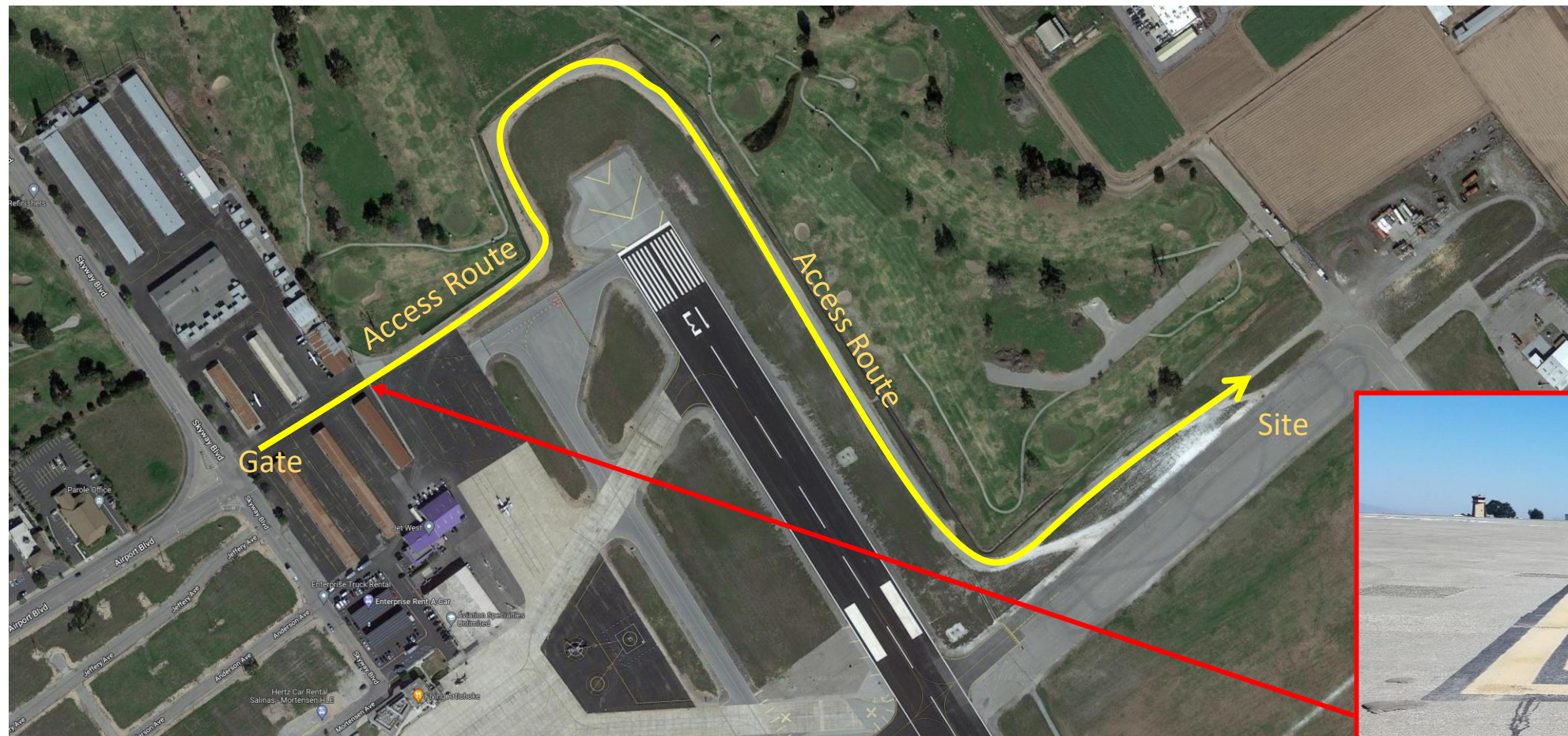

**Follow & stay on  
Access Route**

**Speed Limit  
15mph  
20mph Access Rd**

**Emergency  
Flashers ON**



# Salinas Airport –Autocross Site & Exit



**STAY in  
designated  
Autocross  
Area**

**Escort Exit Times:  
Near the Ending of the  
last run group to the last  
vehicle**

**Please pick-up trash**



# See you at an upcoming Autocross at the Salinas Airport

